

# Plat Book-MM-Page 150

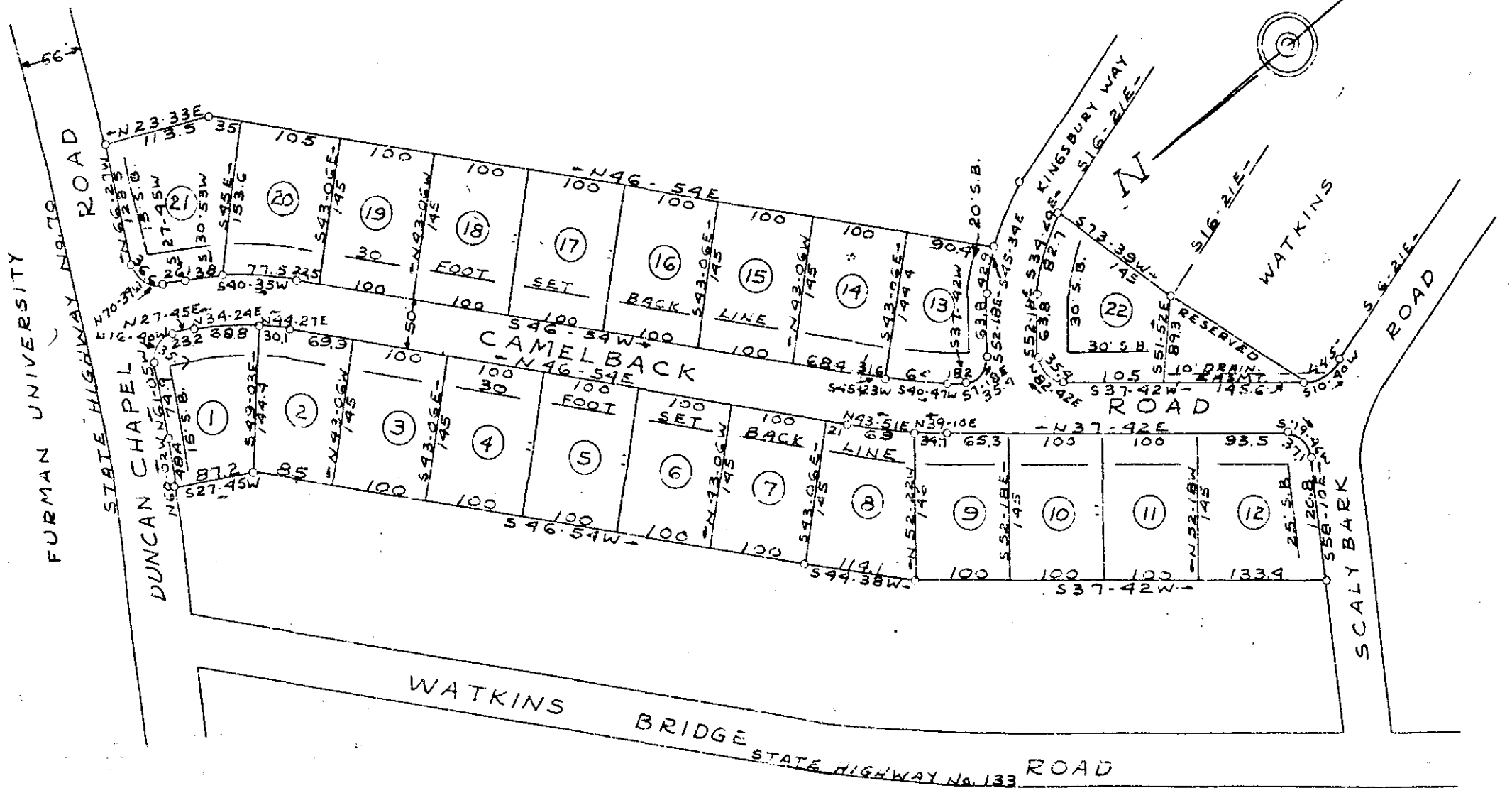

GREENVILLE, S. C.  
 MAY 10 9 20 AM 1960  
 OLLIE J. R. MURPHY

There is a 7.5 Foot Easement for Utilities and Drainage on each side of all rear Property Lines; there is a 5 Foot Easement on each side of all side Property Lines for the same purpose.

UNIT ONE  
CANTERBURY HILLS  
NEAR GREENVILLE S. C.  
SCALE: 1"=100'  
APRIL 20, 1960

150  
 MM-150 30682 MAY 10 1960  
 IRON PINS ALL CORNERS & ANGLES

BY J. Mac Richardson - R.L.S. No. 598

30682  
 May 10, 1960  
 M.M. 150  
 Greenville, S.C.